

CANNON SCUPPER



STANDARD SIZES

1. CIRCLE DIMENSION "E"

E= 1.5" 2" 2.5" 3"

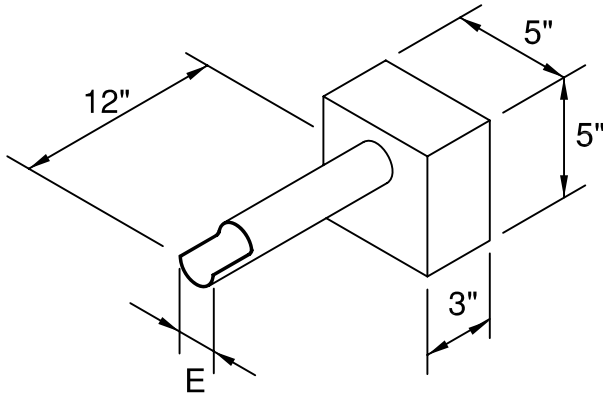

2. CHOOSE A MATERIAL

- | | |
|---|--|
| <input type="checkbox"/> COPPER | <input type="checkbox"/> TRANSLUCENT GREEN |
| <input type="checkbox"/> STAINLESS STEEL | <input type="checkbox"/> TRANSLUCENT BLUE |
| <input type="checkbox"/> HAND HAMMERED COPPER | <input type="checkbox"/> TRANSLUCENT COPPER |
| <input type="checkbox"/> TRANSLUCENT RED | <input type="checkbox"/> TRANS. BLACK CHROME |

3. QUANTITY _____

NOTES:
STANDARD INLET IS 1 1/2" FEMALE IN BACK.
FLOW RATE IS 15-20 GPM
GROUNDING LUG LOCATED ON BACK
TRANSLUCENT AND STAINLESS STEEL NOT RECOMMENDED FOR
SALT WATER ENVIRONMENTS
ALL SALES FINAL

CUSTOM SIZES

1. CIRCLE STYLE OF CANNON AND FILL IN DIMENSIONS

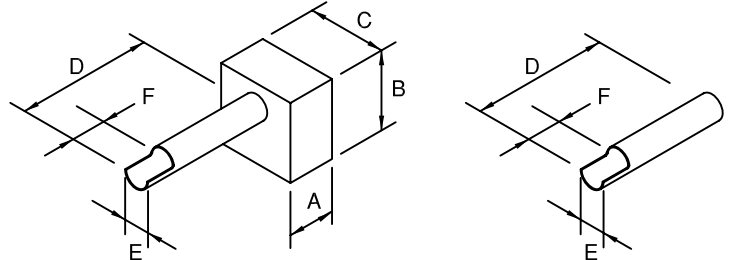

- A. _____
- B. _____
- C. _____
- D. _____
- E. _____
- F. _____

- D. _____
- E. _____
- F. _____

2. CHOOSE A MATERIAL

- | | |
|---|--|
| <input type="checkbox"/> COPPER | <input type="checkbox"/> TRANSLUCENT GREEN |
| <input type="checkbox"/> STAINLESS STEEL | <input type="checkbox"/> TRANSLUCENT BLUE |
| <input type="checkbox"/> HAND HAMMERED COPPER | <input type="checkbox"/> TRANSLUCENT COPPER |
| <input type="checkbox"/> TRANSLUCENT RED | <input type="checkbox"/> TRANS. BLACK CHROME |

(DIAMETERS SMALLER THAN 1 1/2" CANNOT BE TRANSLUCENT COLORED)

3. QUANTITY _____

4. CIRCLE INLET LOCATION:

BACK BOTTOM

5. INLET SIZE: _____

NOTES:
STANDARD INLET IS 1 1/2" FEMALE IN BACK.
FLOW RATE IS 15-20 GPM
GROUNDING LUG LOCATED ON BACK
TRANSLUCENT AND STAINLESS STEEL NOT RECOMMENDED FOR
SALT WATER ENVIRONMENTS
ALL SALES FINAL

BOBE USE ONLY

COMPANY NAME: _____

PART # _____ QUANTITY: _____

COST PER UNIT: _____

DATE: _____

NOTES: _____

CONTACT: _____ DATE: _____

PHONE: _____ FAX: _____

P.O. #: _____ (IF PLACING AN ORDER, YOU MUST INCLUDE A COPY OF THE P.O.)

NOTES: _____